

2055
WOODSIDE
REDWOOD CITY



Brad Altick
Senior Director
+1 650 320 0214
brad.altick@cushwake.com
LIC #01877935

Greg Pickett
Managing Director
+1 650 320 0226
greg.pickett@cushwake.com
LIC #01846327



2055 WOODSIDE REDWOOD CITY



PROPERTY HIGHLIGHTS | Suite 250 : ±1,691 RSF

- Brand New Interior & Exterior Renovations
- Tenant Improvement Allowance Available
- Great Location with Close Access to Highway 280 & Downtown Redwood City
- Close to Downtown Menlo Park, Downtown Redwood City and Sand Hill Road Amenities
- 4/1000 Parking Available

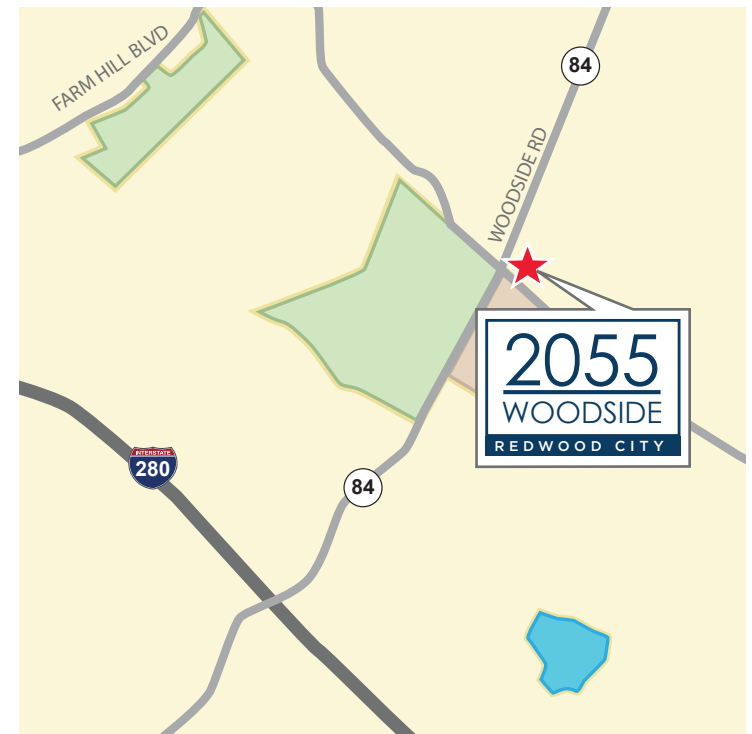

Brad Altick
Senior Director
+1 650 320 0214
brad.altick@cushwake.com
LIC #01877935

Greg Pickett
Managing Director
+1 650 320 0226
greg.pickett@cushwake.com
LIC #01846327



2055
WOODSIDE
REDWOOD CITY



EXISTING SPACE PLAN

Suite 250 : ±1,691 RSF

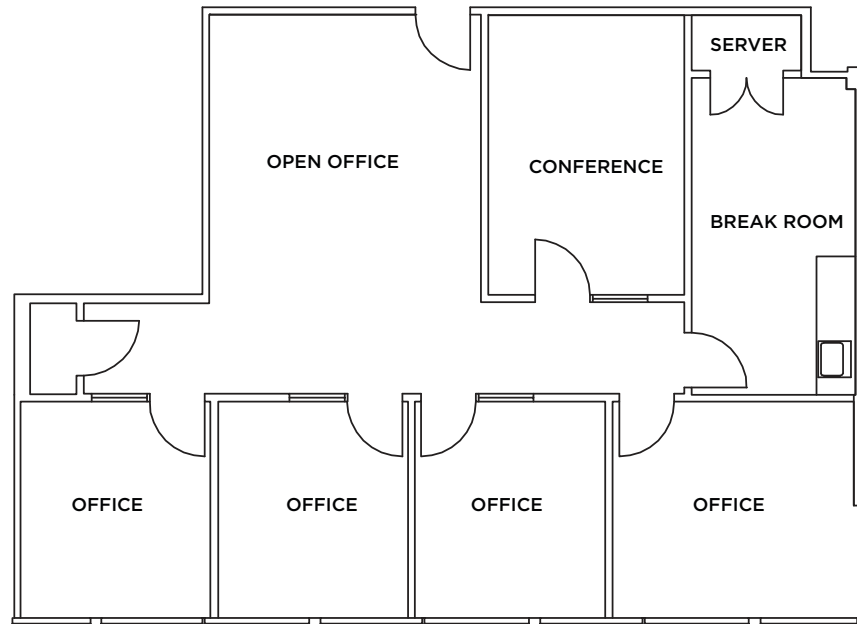

2055 WOODSIDE REDWOOD CITY



PROXIMITY TO AMENITIES



Brad Altick
Senior Director
+1 650 320 0214
brad.altick@cushwake.com
LIC #01877935

Greg Pickett
Managing Director
+1 650 320 0226
greg.pickett@cushwake.com
LIC #01846327

